

# Beyond the Basics

Customized Wealth Strategies



**Mark Baniszewski, and Caitlin Falenski**  
**Oppenheimer & Co. Inc.**  
385 S. Eton  
Birmingham, MI 48009  
248-593-3727  
248-593-3712  
mark.baniszewski@opco.com  
caitlin.falenski@opco.com



**72,126**

Number of centenarians receiving Social Security benefits in 2022. There were also 2,152,088 beneficiaries age 90 to 99.

Source: Social Security Administration, 2023

## When Do People Start Collecting Social Security?

There's no "right" age to begin receiving Social Security retirement benefits. It's a personal decision based on multiple factors, including how long someone wants to work and how much retirement income is needed. Workers are entitled to full benefits at their full retirement age (FRA) — 66 to 67, depending on year of birth. Claiming before FRA (as early as age 62) will result in a permanently reduced benefit, while claiming later will result in a permanently increased benefit due to delayed retirement credits, which can be earned up to age 70.

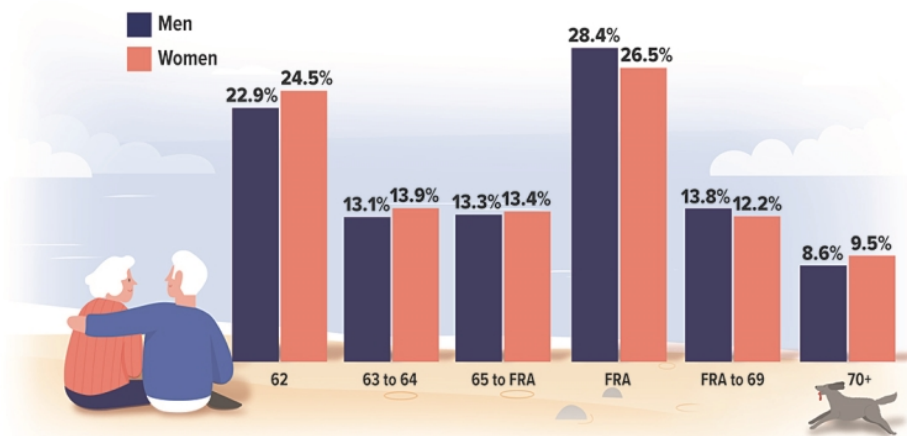

Source: Social Security Administration, 2023 (based on 2022 data)

# Social Security 101

Social Security is complex, and the details are often misunderstood even by those who are already receiving benefits. It's important to understand some of the basic rules and options and how they might affect your financial future.

## Full retirement age (FRA)

Once you reach full retirement age, you can claim your full Social Security retirement benefit, also called your primary insurance amount or PIA. FRA ranges from 66 to 67, depending on your birth year (see chart).

## Claiming early

The earliest you can claim your Social Security retirement benefit is age 62. However, your benefit will be permanently reduced if claimed before your FRA. At age 62, the reduction would be 25% to 30%, depending on your birth year. Your benefit may be further reduced temporarily if you work while receiving benefits before FRA and your income exceeds certain levels. However, when you reach FRA, an adjustment is made, and over time you will regain any benefits lost due to excess earnings.

## Claiming later

If you do not claim your benefit at FRA, you will earn delayed retirement credits for each month you wait to claim, up to age 70. This will increase your benefit by two-thirds of 1% for each month, or 8% for each year you delay. There is no increase after age 70.

## Spousal benefits

If you're married, you may be eligible to receive a spousal benefit based on your spouse's work record, whether you worked or not. The maximum spousal benefit, if claimed at your full retirement age, is 50% of your spouse's PIA (regardless of whether he or she claimed early) and doesn't include delayed retirement credits. If you claim a spousal benefit before reaching your FRA, your benefit will be permanently reduced.

## Dependent benefits

Your dependent child may be eligible for benefits after you begin receiving Social Security if he or she is unmarried and meets one of the following criteria: (a) under age 18, (b) age 18 to 19 and a full-time student in grade 12 or lower, (c) age 18 or older with a disability that started before age 22. The maximum family benefit is equal to about 150% to 180% of your PIA, depending on your situation.

## Survivor benefits

If your spouse dies, and you have reached your FRA, you can claim a full survivor benefit — 100% of your deceased spouse's PIA and any delayed retirement credits. Note that FRA is slightly different for survivor benefits: 66 for those born from 1945 to 1956, gradually rising to 67 for those born in 1962 or later.

## Claiming Early or Later

Year of birth	Full retirement age (100% of PIA)	Worker benefit at age 62: percentage of PIA	Worker benefit at age 70: percentage of PIA
1943–54	66	75.00%	132.00%
1955	66 and 2 months	74.17%	130.67%
1956	66 and 4 months	73.33%	129.33%
1957	66 and 6 months	72.50%	128.00%
1958	66 and 8 months	71.67%	126.67%
1959	66 and 10 months	70.83%	125.33%
1960 & later	67	70.00%	124.00%

You can claim a reduced survivor benefit as early as age 60 (age 50 if you are disabled, or at any age if you are caring for the deceased's child who is under age 16 or disabled, and receiving benefits). If you are eligible for a survivor benefit and a retirement benefit based on your own work record, you could claim a survivor benefit first and switch to your own retirement benefit at your FRA or later, if it would be higher.

Dependent children are eligible for survivor benefits, using the same criteria as dependent benefits. Dependent parents age 62 and older may be eligible for survivor benefits if they received at least half of their support from the deceased worker at the time of death.

## Divorced spouses

If you were married for at least 10 years and are unmarried, you can receive a spousal or survivor benefit based on your ex's work record. If your ex is eligible for but has not applied for Social Security benefits, you can still receive a spousal benefit if you have been divorced for at least two years.

These are just some of the fundamental facts to know about Social Security. For more information, including an estimate of your future benefits, see [ssa.gov](https://www.ssa.gov).

# Is Tip Fatigue Wearing You Out?

Traditionally, tipping has been a way to reward workers for providing good service. But the norms around tipping are changing, and if you've recently felt more pressure to tip, you're not alone. A survey by the Pew Research Center found that 72% of adults said that tipping was expected in more places today than it was five years ago, a phenomenon known as "tip creep" or "tipflation."<sup>1</sup>

## Why tipping culture is changing

Tipping affects everyone (even tipped workers have to tip others!) and confusion and complaints about tipping abound. If you're among those feeling uneasy about tipping, blame the pandemic. That's when tipping culture started to change. Consumers, anxious to reward front-line workers and support struggling businesses, left more and bigger tips. Businesses adopted digital ordering and payment solutions that made tipping more convenient and could be programmed with preset tip suggestions that were often higher than customers were used to.

And then inflation took its toll. Businesses that lost employees during the pandemic increasingly realized that tips could help fill wage gaps and attract employees reluctant to return to service positions. But consumers, already having to make their money go further, began to grow weary of seemingly constant tip requests, especially in situations or places where they had not previously been asked to tip.

Ultimately, tipping is always voluntary and it's up to you to decide who, where, and how much to tip. While there are no set rules, here are some guidelines you can use to inform your decisions.<sup>2</sup>

- Full-service restaurant or food delivery: 20% of total bill
- Quick service restaurant: 10%
- Online food orders/takeout: \$1 to \$5 per order
- Bar or coffee shop: \$1 to \$2
- Hotel bellstaff: \$1 to \$5 per bag
- Hotel housekeeping: \$1 to \$5 per night
- Valet/parking attendant: \$1 to \$5 when car is delivered
- Rideshare/taxi driver: 15% to 20% of the fare

## Finding a balance

Planning ahead can help you avoid some of the frustration around tipping and still tip fairly and appropriately.

**Do an informal audit.** How much have you spent on tips during the last month or two? Does that align with your budget?

**Set tipping limits you're comfortable with.** You can always make adjustments at the register.

**Reserve higher tips for special situations.** This might be rewarding a worker at your favorite coffee shop, or showing your appreciation when someone provides extra-special service.

**Don't feel bound by on-screen tip recommendations.** Use the "custom" tip option when available to leave the amount you want.

**Carry small bills.** These can be used in traditional tip jars, or when traveling, to reward workers who don't have access to digital tips.

**Talk to the manager or business owner if you have questions or complaints.** It's not always clear where your tips are going (for example at fast-casual restaurants or when ordering online), so feel free to ask. And reserve your complaints about tipping expectations for management, rather than workers.

**Respect policies.** While many businesses encourage tipping, some do not allow their employees to accept tips for legal reasons. Instead, consider leaving positive feedback.

1) Pew Research Center, 2023

2) Toast, 2023; American Hotel & Lodging Association, 2023; *U.S. News & World Report*, 2023

## To Tip or Not to Tip?

Percentage of U.S. adults who say they always or often tip for:

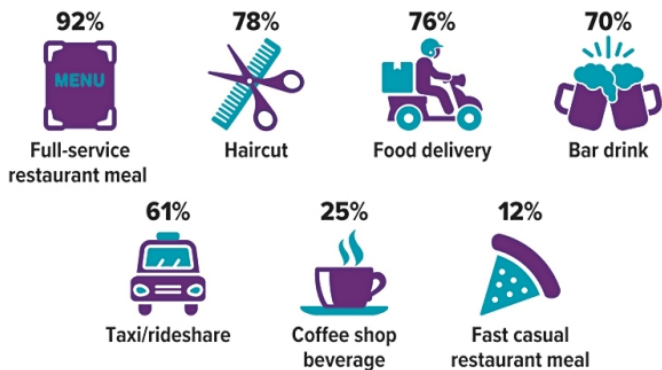

Source: Pew Research Center, 2023

## Tipping guidelines

Tipping often feels good, but the pressure to tip can be guilt-provoking and confusing. When a worker turns a screen around and you're prompted to choose a preset tip, it can feel wrong to choose the lowest option.

While you might always tip your server at a sit-down restaurant, in situations where you've had little to no direct interaction with any employee, should you even tip at all?

# Do You Need to Adjust Your Tax Withholding?

Once you've filed last year's tax return and can see where your finances are headed this year, it may be a good time to adjust your income tax withholding to help make sure you're having the right amount withheld from your paycheck.

Tax withholding is a balancing act. If you have too much tax withheld, you will receive a refund when you file your income tax return. If you prefer to receive more in your paycheck instead, you will need to reduce your withholding. However, if you have too little tax withheld, you will owe tax when you file your tax return and might owe a penalty.

Two tools — IRS Form W-4 and the Tax Withholding Estimator on [irs.gov](https://www.irs.gov) — can be used to help figure out the right amount of federal income tax to have withheld from your paycheck. Using these can be beneficial when tax laws change, your filing status changes, you start a new job, or you have other major life changes. You might make a special effort to review your withholding if any of the following situations apply:

- Filing as a two-income family
- Holding more than one job at the same time
- Working for only part of the year
- Claiming credits, such as the child tax credit
- Itemizing deductions
- Having a high income and a complex return

## How to adjust your withholding

Your employer will withhold tax from your paycheck based on the information you provide on Form W-4 and the IRS withholding tables. In some cases, you will need to give your employer a new Form W-4 within 10 days of a change in personal circumstances (for example, if the number of allowances you are allowed to claim is reduced or your filing status changes from married to single). In other cases, you can submit a new Form W-4 whenever you wish. See IRS Publication 505 for more information.

If you have a large amount of nonwage income, such as interest, dividends, or capital gains, you might want to increase the tax withheld or claim fewer allowances. In this situation, also consider making estimated tax payments using IRS Form 1040-ES.

You can claim exemption from federal tax withholding on Form W-4 if both of these situations apply: (1) in the prior tax year, you were entitled to a refund of all federal income tax withheld because you had no tax liability, and (2) for the current year, you expect a refund of all federal income tax withheld because you anticipate having no tax liability.

---

This newsletter should not be construed as an offer to sell or the solicitation of an offer to buy any security. The information enclosed herewith has been obtained from outside sources and is not the product of Oppenheimer & Co. Inc. ("Oppenheimer") or its affiliates. Oppenheimer has not verified the information and does not guarantee its accuracy or completeness. Additional information is available upon request. Oppenheimer, nor any of its employees or affiliates, does not provide legal or tax advice. However, your Oppenheimer Financial Advisor will work with clients, their attorneys and their tax professionals to help ensure all of their needs are met and properly executed. Oppenheimer & Co. Inc. transacts business on all principal exchanges and SIPC.